

Getting Started with Smart Launcher

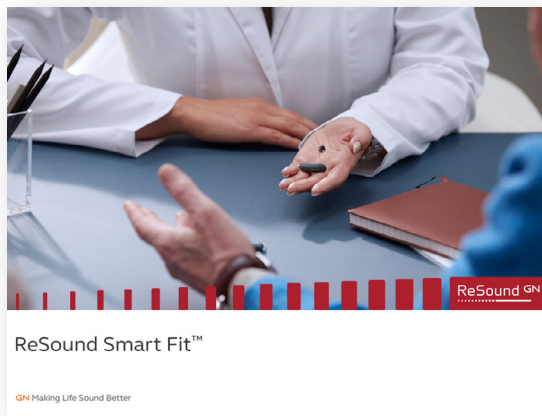

The ReSound Smart Fit fitting software installation combines both ReSound Smart Fit and ReSound Aventa 3. Depending on the ReSound hearing instruments that you are fitting, Smart Launcher will help by opening the correct fitting software.

Use the Smart Fit thumbnail to access both ReSound Smart Fit and ReSound Aventa 3. (🔍)

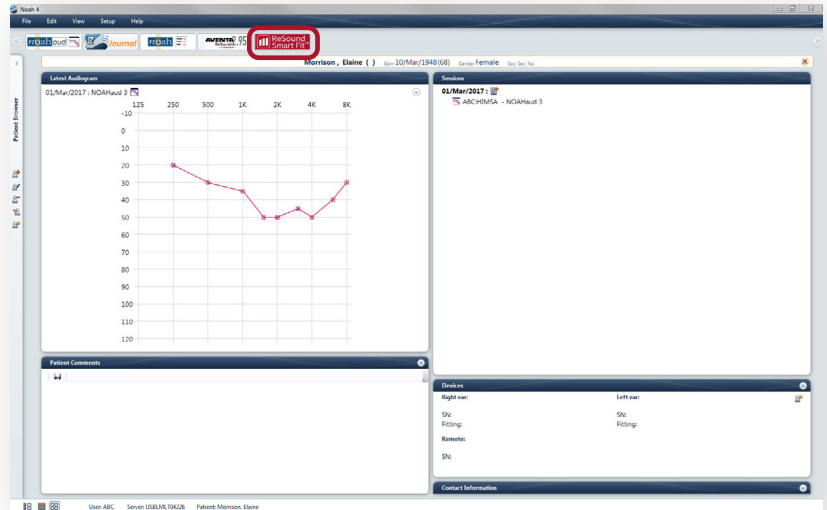

(🔍) When launching ReSound fitting software using the Smart Fit thumbnail, the Smart Fit splash page will appear.

Smart Launcher opens if the patient file is not yet associated with specific hearing instruments. Smart Launcher assists in directing hearing care professionals to the appropriate fitting software. To connect hearing instruments, click **Connect to ReSound Smart Fit**, located in the upper right corner of the Smart Launcher. (🔍)

Connection Assistance is available in the upper-right corner.

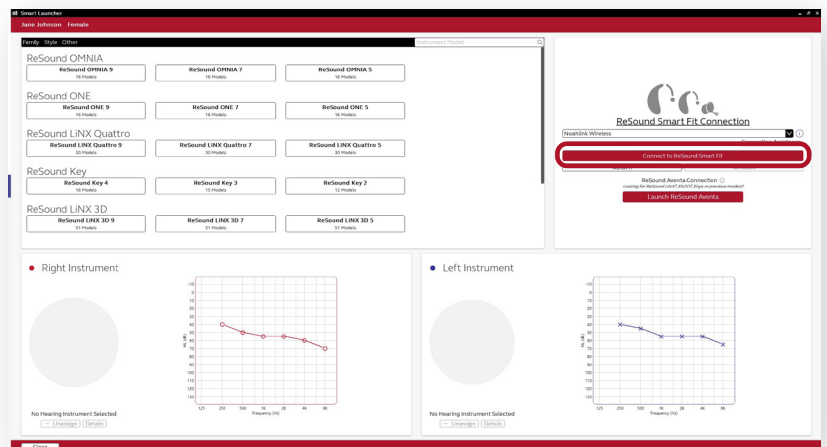

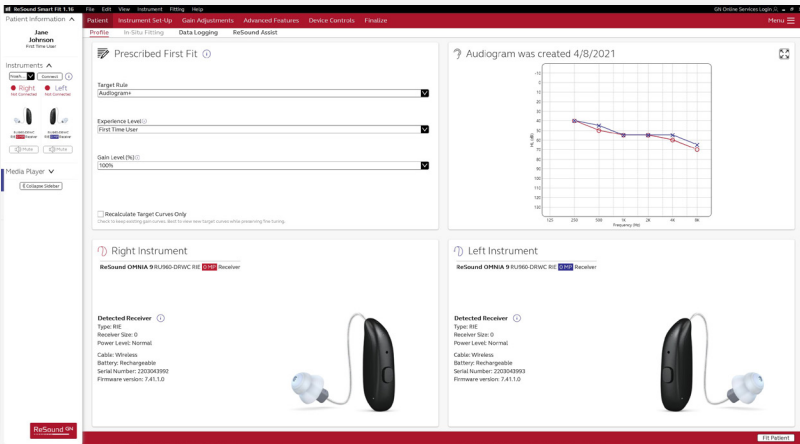

⌚ If the hearing instruments detected are ReSound LiNX 3D™ or newer, Smart Fit will open. If the hearing instruments are any previous ReSound models, Aventa 3 will open. Once the appropriate fitting software has launched, the fitting may proceed.

Smart Fit for ReSound LiNX 3D or newer

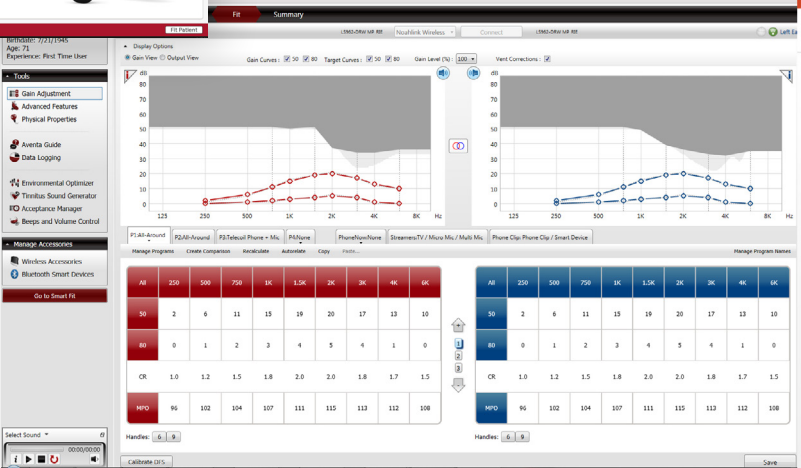

Aventa 3 for all other previous ReSound hearing instruments

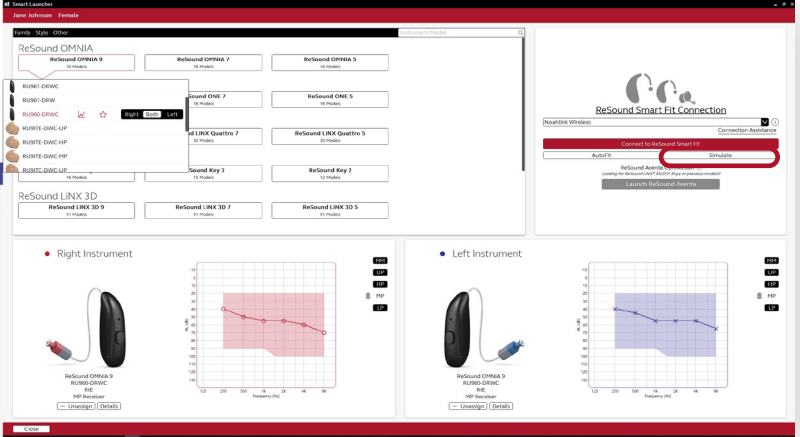

⌚ To simulate a fitting, select hearing instruments to simulate. Then click **Simulate**, located in top right corner, to open the appropriate fitting software. Once the fitting software has launched, the simulation may proceed.

ReSound Government Services
 8001 E Bloomington Freeway
 Bloomington, MN 55420
 USA
 1-800-392-9932
 gs.resound.com